



33 Sandown Road, Bristol, BS4 3PL

£400,000

Sandy Park Road is also on the main number one bus route from Broomhill to Cribbs Causeway via the city centre, providing excellent public transport links. Additionally, the close proximity to the Bath Road and Wells Road further enhances accessibility. Moreover, it's just a 20-minute walk to Temple Meads railway station, offering convenient connections to various destinations.

The property boasts a loft conversion with a dormer and en-suite shower room and a full-width ground floor extension at the rear. On the first floor, two bedrooms, one with an en-suite shower room, alongside a first-floor bathroom provide flexible living arrangements. The ground floor has a bay-fronted lounge, and an open-plan extended kitchen diner creates a welcoming space for gatherings. Outside, the southerly facing rear garden offers a tranquil retreat.

Lounge

13'11" into bay x 10'9" into recess (4.25 into bay x 3.29 into recess)



Kitchen/Diner

22'11" x 16'3" (7.01 x 4.97)

Both taken at max



Loft Room

20'0" x 11'8" (6.12 x 3.56)

Limited headroom due to sloped ceilings

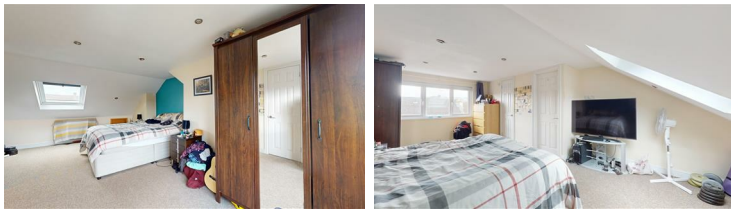

En-Suite

6'7" x 3'5" (2.03 x 1.06)



Bedroom One

12'6" x 10'6" (3.82 x 3.22)



En-Suite Shower Room

12'6" x 10'6" into recess (3.82 x 3.22 into recess)

Bedroom Two

13'0" x 9'9" (3.97 x 2.99)



Bathroom

8'11" x 6'0" (2.72 x 1.85)



Tenure - Freehold

Council Tax Band - B



© Greenwoods Property Centre 2024

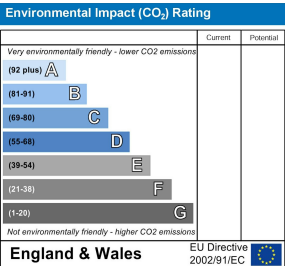
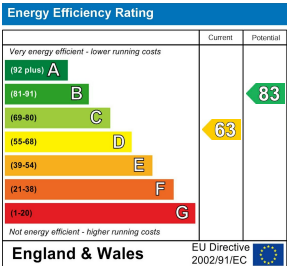

These particulars, whilst believed to be accurate are set out as a general outline only for guidance and do not constitute any part of an offer or contract. Intending purchasers should not rely on them as statements of representation of fact, but must satisfy themselves by inspection or otherwise as to their accuracy. No person in this firms employment has the authority to make or give any representation or warranty in respect of the property.